I've Just Come From Sydney

SDSCPA High School Band Audition
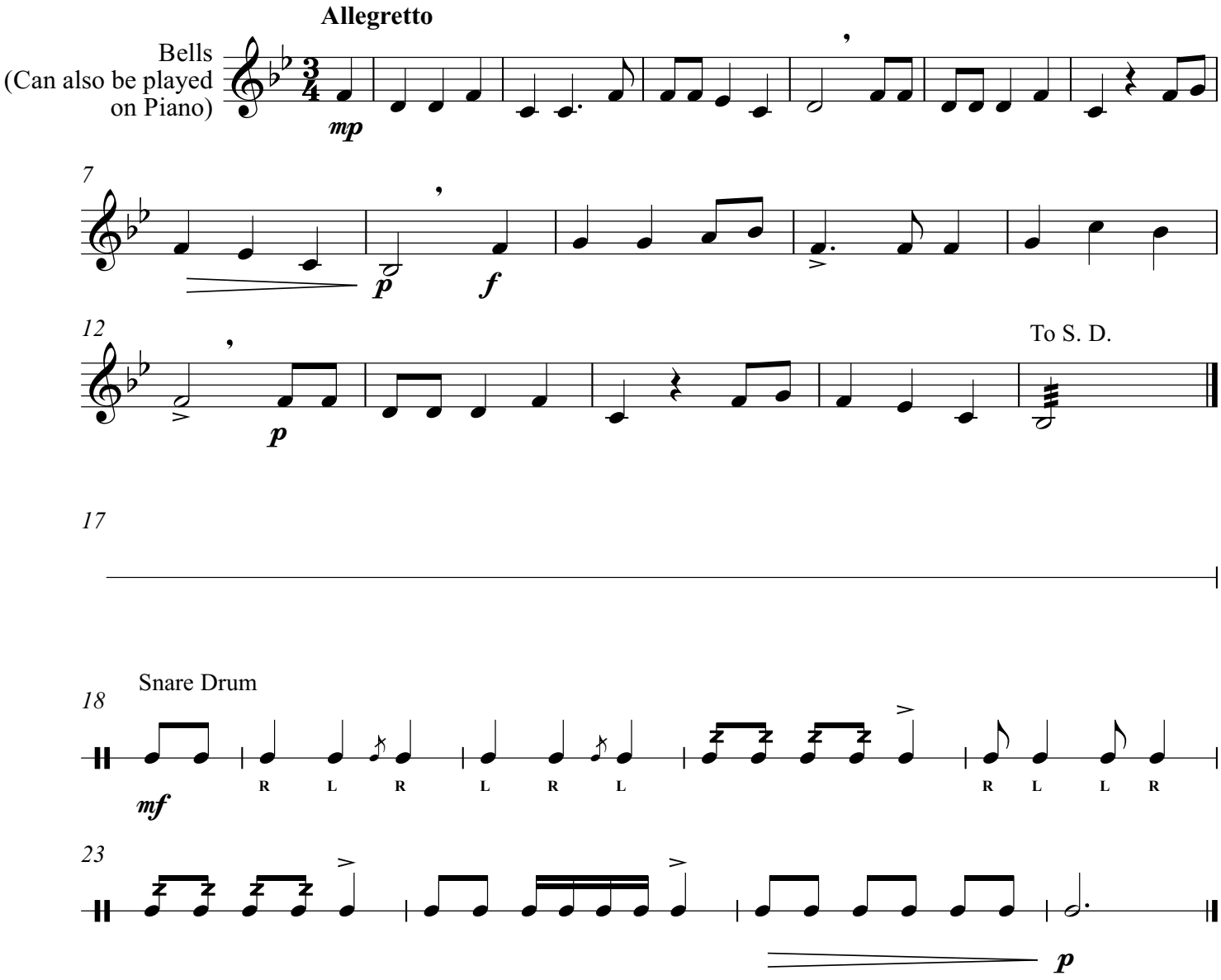
Australian Folk Song